



Portsmouth Road Esher KT10

£2,950 Per Month (Furnished) - 2016-12-01

HAMPTONS
INTERNATIONAL

Beyond your expectations

Portsmouth Road,
Esher, Surrey, KT10

£2,950 Per Month (Furnished)

Reception Room, Fitted Kitchen, Three Double Bedrooms, Three Bathrooms, Parking, Gated Development, Woodland Location.



Description

This luxurious three bedroom penthouse apartment is situated in a gated development with stunning woodland surrounding the property and also provides a picturesque lake. The property consists of two bedrooms with en suites, a further bedroom and main bathroom. The property is well equipped and benefits from a contemporary finish and is close to local transport links and International school.

Situation

Lakewood House is conveniently located to both Cobham and Esher, giving the benefits of a vast range of restaurants, bars, shops. Lakewood is within easy reach of Cobham Mill which backs onto the river mole, which is said to be the last surviving working mill in Surrey. Lakewood is within moments of Oxshott Heath and Esher

Outside

The property boasts a beautiful setting in acres of woodland, a stunning lake and benefits from secure underground parking.



Portsmouth Road, Esher, Surrey

Approximate Gross Internal Area
143.1 sq m / 1540 sq ft

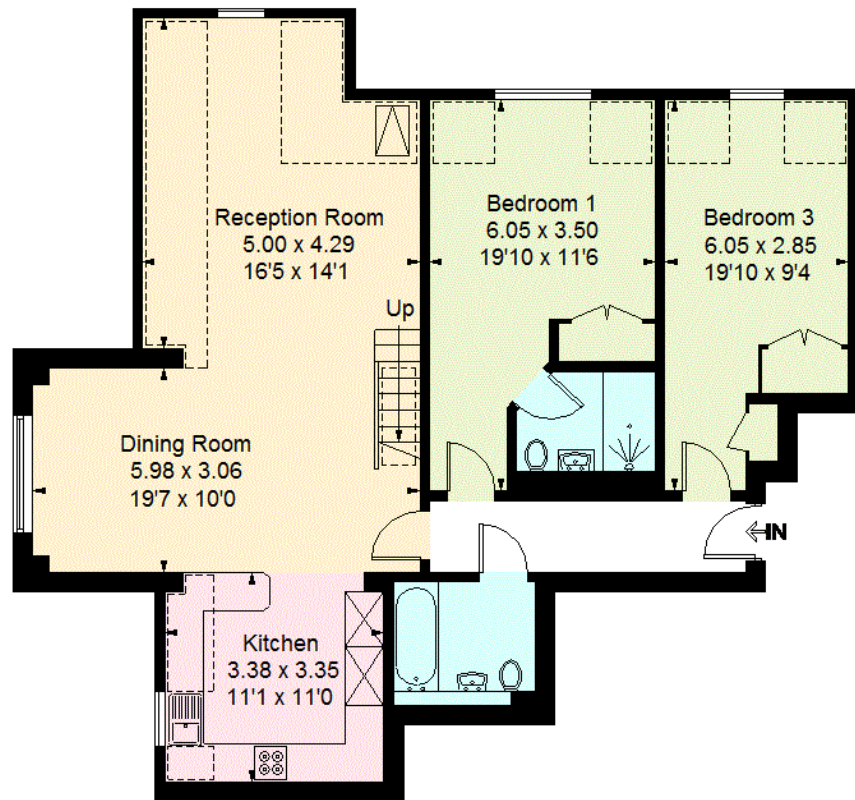

Second Floor - Flat 14

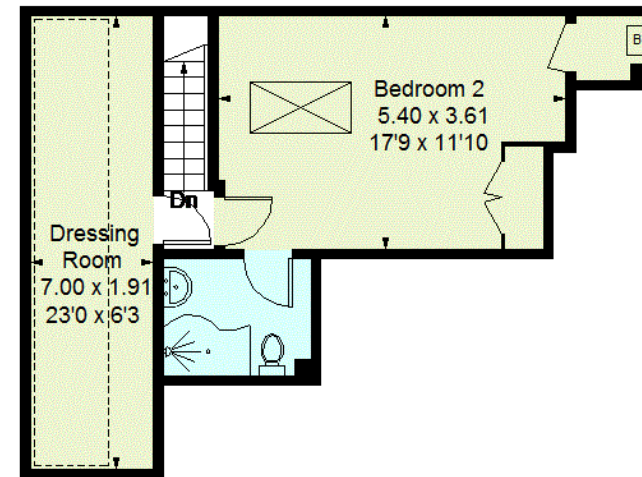

Third Floor - Flat 14

FLOORPLANZ © 2017 0203 9056099 Ref: 190354

This plan is for layout guidance only. Drawn in accordance with RICS guidelines. Not drawn to scale unless stated. Windows & door openings are approximate. Whilst every care is taken in the preparation of this plan, please check all dimensions, shapes & compass bearings before making any decisions reliant upon them.

For clarification, _____

