



Harrington Close Windsor SL4

£3,500 Per Month - Available Now

HAMPTONS
INTERNATIONAL

Beyond your expectations

Harrington Close Windsor SL4

£3,500 Per Month - Available Now

HAMPTONS
INTERNATIONAL

***No administration fee if you move in before the end of July** A modern detached house which has re modernised to provide excellent family accommodation, located on the fringe of the town in a cul de sac setting. Council Tax Band G*

4 Bedrooms | 3 Reception Rooms | 2 Bathrooms | Garage | Parking | Cul de sac location.

Description

A delightful detached family home that has been extended and modernised to provide excellent accommodation, located on the fringe of the town the property is located in a cul de sac setting. Woodland Avenue is conveniently located on the fringes of Windsor Town Centre within easy reach of numerous local attractions including Windsor Castle, the Long Walk, Eton and the River Thames. Windsor has easy access to the M4 from junction 6 leading to the M25, Heathrow Airport and Central London. It also enjoys direct rail access to London's Waterloo and Paddington Station (via Slough from Windsor Central). Windsor has a number of well regarded schools as well as numerous pre-school nurseries and playgroups. ***No administration fee if you move in before the end of July***

Furnishing

Unfurnished



Harrington Close 135428 ph-6



Harrington Close 135428 ph-1

Hamptons Windsor Lettings

52 High Street

Windsor SL4 1LS

Tel: 01753 867800 - windsorlettings@hamptons-int.com

www.hamptons.co.uk

Harrington Close, Windsor

**Approximate Gross Internal Area = 222 sq m / 2390 sq ft
(Including Garage)**

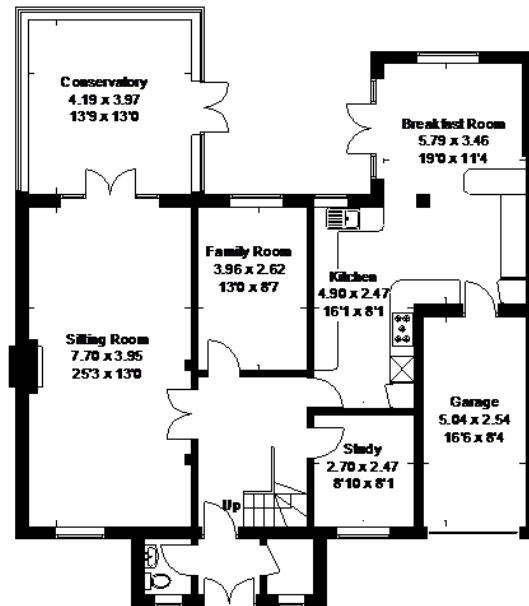

Ground Floor

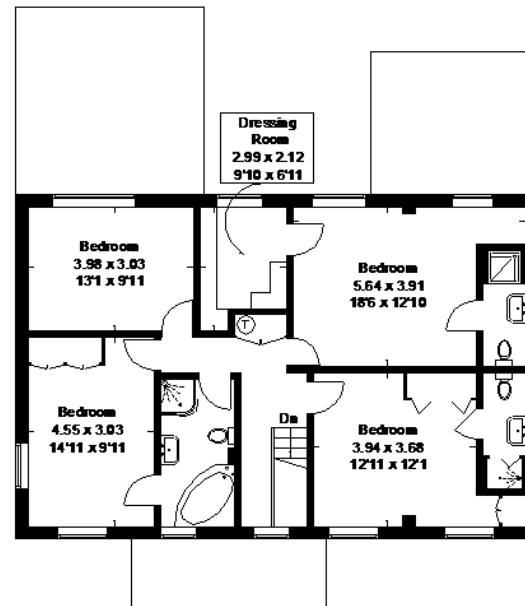

First Floor

FLOORPLANZ © 2014 0845 6344080 Ref 135428

This plan is for layout guidance only. Drawn in accordance with RICS guidelines. Not drawn to scale unless stated. Windows & door openings are approximate. Whilst every care is taken in the preparation of this plan, please check all dimensions, shapes & compass bearings before making any decisions reliant upon them.

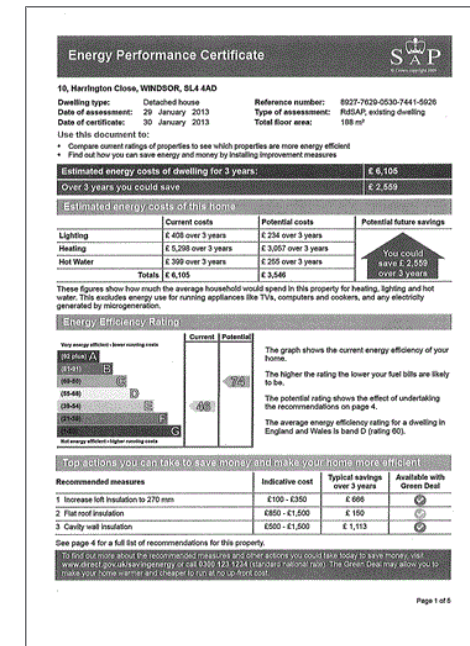

For clarification, we wish to inform prospective purchasers that we have prepared these sales particulars as a general guide. We have not verified permissions, nor carried out a survey, tested the services, appliances and specific fittings. Room sizes are approximate and rounded: they are taken between internal wall surfaces and therefore include cupboards/shelves, etc. Accordingly, they should not be relied upon for carpets and furnishings. It should also be noted that all fixtures and fittings, carpeted, curtains/blinds, kitchen equipment and garden statuary, whether fitted or not, are deemed removable by the vendor unless specifically itemised with these particulars.