Green Street London W1K

£2,850 Per Week - Available Now

HAMPTONS INTERNATIONAL

Beyond your expectations

Green Street London W1K

£2,850 Per Week - Available Now

A truly stunning and spacious three double bedroom apartment in prime Mayfair.

3 Bedrooms | 3 Bathrooms | Dishwasher | Dryer | Freezer | Fridge | Gas Hob | Oven | Washer | Media System | Balcony.

Kitchen

Kitchen

Description

This split level three bedroom three bathroom apartment boasts excellent reception space with a large eat in kitchen and a huge South facing reception room with balcony. Upstairs are three well proportioned bedrooms and three bathrooms. The standard of finish is excellent as is the location. Early viewings highly recommended.

Situation

The property is ideally located in the heart of Mayfair, just off Grosvenor Square. The amenities and transport links of Mayfair and Marylebone are within easy reach as is Hyde Park.

Furnishing

Furnished

Hamptons Mayfair Lettings
7th Floor 180 Oxford Street
London W1D 1NN
Tel: 020 7758 8450 - mayfairlettings@hamptons-int.com
www.hamptons.co.uk

Floorplan

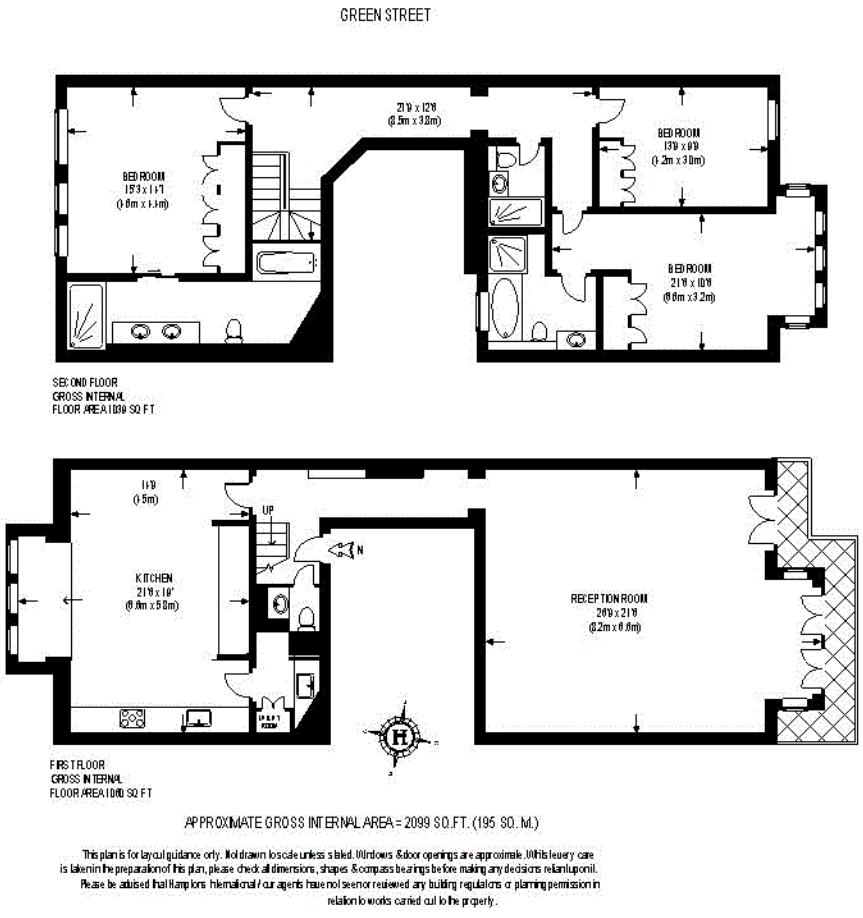

Energy Performance Certificate (EPC)

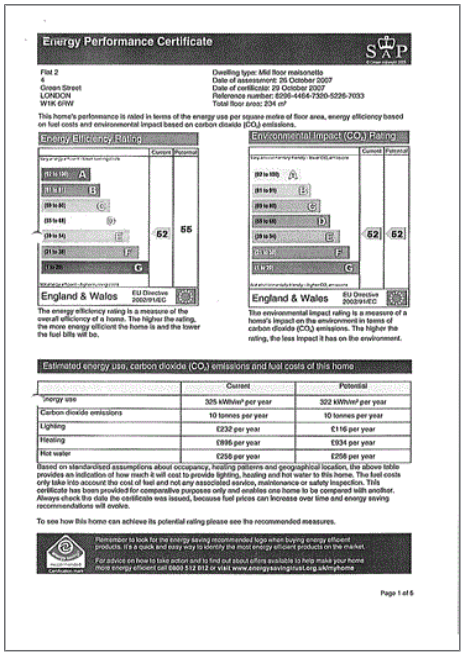

For clarification, we wish to inform prospective purchasers that we have prepared these sales particulars as a general guide. We have not verified permissions, nor carried out a survey, tested the services, appliances and specific fittings. Room sizes are approximate and rounded: they are taken between internal wall surfaces and therefore include cupboards/shelves, etc. Accordingly, they should not be relied upon for carpets and furnishings. It should also be noted that all fixtures and fittings, carpeted, curtains/blinds, kitchen equipment and garden statuary, whether fitted or not, are deemed removable by the vendor unless specifically itemised with these particulars.

Hamptons Mayfair Lettings
7th Floor 180 Oxford Street
London W1D 1NN
Tel: 020 7758 8450 - mayfairlettings@hamptons-int.com
www.hamptons.co.uk

HAMPTONS INTERNATIONAL

Beyond your expectations